

Year 11 Tutor Evening

Wallingford School
Able and Qualified

Head of Year 11: Ms Dudding
duddingc@wallingfordschool.com



This evening

- Who we are – the year 11 team
- Important parts of the year
- Trips & Experiences
- Expectations
- Curriculum information
- Meet the tutors

The Year 11 Team

Ms C Dudding - Head of Year 11 – duddingc@wallingfordschool.com

Mr N Lamb – Deputy Headteacher & Raising Standards Leader – lambn@wallingfordschool.com

Ms Ward – Careers Advisor – wardT@wallingfordschool.com



11SGI

Miss S Gibson

M13



11JWR

Ms J Ward

M8

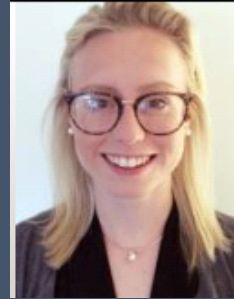

11MHG

Miss Hughes

W6



11CSU

Miss Sutton

S4



11SBO

Mr Bowen

S9



11CFE

Mrs Franchina-Emery

M11



11SKC

Mr Keppel-Compton

K4



11NBE

Mrs Beaumont

K8



Year 11 Important Dates for 2023/24

- Monday 25th September
- Monday 16th October
- Thursday 9th November
- Monday 4th December
- Monday 22nd January
- Monday 26th Feb - Friday 8th March
- Thursday 14th March
- Friday 3rd May
- Early May

KS5 Course Information Week
Progress Report 1
Y11 Feedback Evening
Mock exams begin
Progress Report 2
Assessment week
Y11 Feedback Evening
Y11 Celebration Day & Prom
GCSE Exams begin

Trips – whole school

Year 7	Year 8	Year 9	Year 10	Year 11	Year 12	Year 13
Geography Trip to Kew Gardens	Caen Trip (France)	The Year 9 Residential	Duke of Edinburgh Silver	World Challenge	World Challenge	6th Form trip to Barcelona
Restart a Heart Day	Aachen Trip (Germany)	Duke of Edinburgh Bronze	World Challenge	Ski trip 2025	Duke of Edinburgh Gold	Year 13 Revision trip to The Lakes
Talk the Talk Workshop	RAF Benson Inspirational Event	Ski trip 2025	Ski trip 2025	Geography trip to Sorrento	6th Form trip to Barcelona	Year 13 Biology trip (Genetic Fingerprints)
Maths Challenge	Maths Challenge	Geography Trip to Swanage	Work Experience	Geography trip to Iceland	German Exchange to Bad Wurzach	Y13 Geog Trip to South Wales
STARS trips	STARS trips	RAF Benson Inspirational Event	German Exchange to Bad Wurzach	History Trip to Berlin	French Exchange to Genoble	A Level History Trip to London
KS3 Williams Racing STEM Enrichment Day	KS3 Williams Racing STEM Enrichment Day	MFL at Oxford University	French Exchange to Genoble	A Christmas Carol theatre trip	Y12 Safe Drive Stay Alive	Hamnet theatre trip
KS3 Oxford Philharmonic Orchestra Strings Day	KS3 Oxford Philharmonic Orchestra Strings Day	Maths Challenge	Poetry Live	Poetry Live	KS5 Winter Wonderland Trip	A View From the Bridge theatre trip
A Midsummer Night's Dream theatre trip	Macbeth Theatre trip	STARS trips	GCSE Textiles trip to Botanical Gardens	GCSE Computer Science Trip	KS5 Politics Trip	Medea theatre trip
History of Wallingford Walking Tours	Human Careers Library	KS3 Williams Racing STEM Enrichment Day	KS4 Brightsparks Music trip	GCSE Textiles trip to Bath Fashion Museum	Merchant Taylors' Livery Awards	KS5 Winter Wonderland Trip
Scholars trip	Scholars trip	KS3 Oxford Philharmonic Orchestra Strings Day	GCSE BBC Good Food Trip	KS4 Brightsparks Music trip	A Level Languages Day at Oxford University	KS5 Politics Trip
Tilsley Park District Athletics	Tilsley Park District Athletics	Blood Brothers theatre trip	Business & RM IKEA NEA trip	Leavers Day & Prom	Oktoberfest Languages Trip	A Level Languages Day at Oxford University
Maths Challenge	Maths Challenge	Scholars trip	GCSE History Trip to Cannock	Art Exhibition	Hamnet theatre trip	A Level Food Trip
Art Exhibition	Art Exhibition	Tilsley Park District Athletics	GCSE Geography Fieldwork in Christchurch	STARS trips	A View From the Bridge theatre trip	Sixth Form Christmas Ball
Music Recitals & Spring Concert	Music Recitals & Spring Concert	Maths Challenge	Prefects (leadership role)	Music Recitals & Spring Concert	Medea theatre trip	Enrichment lectures
Sports Day	Sports Day	Art Exhibition	Art Exhibition	Sports Day	A Level History trip to London	Extended Project Qualification
Year group social events	Year group social events	Music Recitals & Spring Concert	STARS trips	Tilsley Park District Athletics	Safe Drive Stay Alive	Leavers Day & Ball
School Production	School Production	Sports Day	Music Recitals & Spring Concert	Year group social events	KS5 Winter Wonderland Trip	Art Exhibition
Merchant Taylor Photography competition	Merchant Taylor Photography competition	Year group social events	Sports Day	School Production	KS5 Politics Trip	STARS trips
		School Production	Tilsley Park District Athletics	Merchant Taylor Photography competition	STARS trips	Music Recitals & Spring Concert
		Merchant Taylor Photography competition	Year group social events		A Level Food Trip	School Production
			School Production		A Level Geog Fieldwork in Birmingham	Year group social events
			Merchant Taylor Photography competition		A Level Biology trip to Sutton Courtney	Merchant Taylor Photography competition
					Students Leaders	
Plus termly house events, lunchtime enrichment clubs and after school sports clubs and fixtures throughout the year					Sixth Form Christmas Ball	
					Enrichment lectures	
					Art Exhibition	
					Music Recitals & Spring Concert	
					Sports Day	
					Year group social events	
					School Production	
					Merchant Taylor Photography competition	

Trips – Year 11

Year 11
World Challenge
Ski trip 2025
Geography trip to Sorrento
Geography trip to Iceland
History Trip to Berlin
A Christmas Carol theatre trip
Poetry Live
GCSE Computer Science Trip
GCSE Textiles trip to Bath Fashion Museum
KS4 Brightsparks Music trip
Leavers Day & Prom
Art Exhibition
STARS trips
Music Recitals & Spring Concert
Sports Day
Tilsley Park District Athletics
Year group social events
School Production
Merchant Taylor Photography competition

Plus termly house events, lunchtime enrichment clubs and after school sports clubs and fixtures throughout the year

Please check the School Calendar on the website for even more!

Our expectations

- Attendance
- Punctuality – school starts at 8.35am
- Homework & Coursework
- Behaviour
- Uniform
- Mobile phones
- Punctuality
- Detentions

Home School Agreement

Curriculum Information

- High quality Teaching & Learning
- Continue using Satchel:One
- Qualifications & Grades
- Targets
- Progress Reports
- Preparation & Revision
- Support & Communication

Qualifications & Grades

GCSE A*-G/1-9 Equivalent

New GCSE Grades	1	2	3	4	5	6	7	8	9
Old GCSE Grades	F/G	E	D	Bottom 2 thirds C	Bottom third B Top third C	B Top 2 thirds	A	A*	A* Top 20% Grade A and above

Vocational (L2)

D*	Distinction Star
D	Distinction
M	Merit
P	Pass
L1P	Level 1 Pass

Qualifications & Grades

GCSE A*-G/1-9 Equivalent

New GCSE Grades	1	2	3	4	5	6	7	8	9
Old GCSE Grades	F/G	E	D	Bottom 2 thirds C	Bottom third B Top third C	B Top 2 thirds	A	A*	A* Top 20% Grade A and above

Vocational (L2)

D*	Distinction Star
D	Distinction
M	Merit
P	Pass
L1P	Level 1 Pass

Considerations:

- English and Maths
- 4s or 5s – BTECs
- 6s – A Levels
- Subjects that I didn't study at GCSE
- Other colleges
- If I don't get 4s

Targets: how are these calculated?

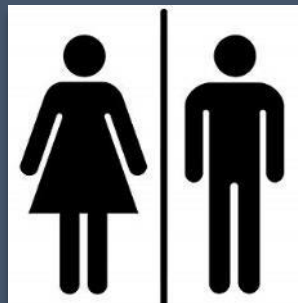



G	F	E	D	C	B	A	A* and new additional content/skills	
1	2	3	4	5	6	7	8	9



G	F	E	D	C	B	A	A* and new additional content/skills	
1	2	3	4	5	6	7	8	9



G	F	E	D	C	B	A	A* and new additional content/skills		
1	2	3	4	5	6	7	8	9	



Progress Reports

Subject Name	End of Year 11 Predictions				Teacher Name
	Original Target	Updated Target	Prediction	Progress	
English Language	6	6	6		Miss S Gibson
English Literature	6	6	6		Miss S Gibson
Maths	7	8	8		Mr S Keppel-Compton
Science	7	7	7		Mr J Keeling
Drama	6	6	4		Ms R Crossingham
Geography	7	7	7		Mr O Pring
History	6	6	6		Ms G Simpkins
PE	6	6	6		Miss J Persse
PSHE					Mr J Jackson
Progress Key <div></div> : not currently on track to meet target <div></div> : on track to meet target <div></div> : on track to exceed original target; your target is likely to be updated to reflect this					

Coming Soon...EduLink

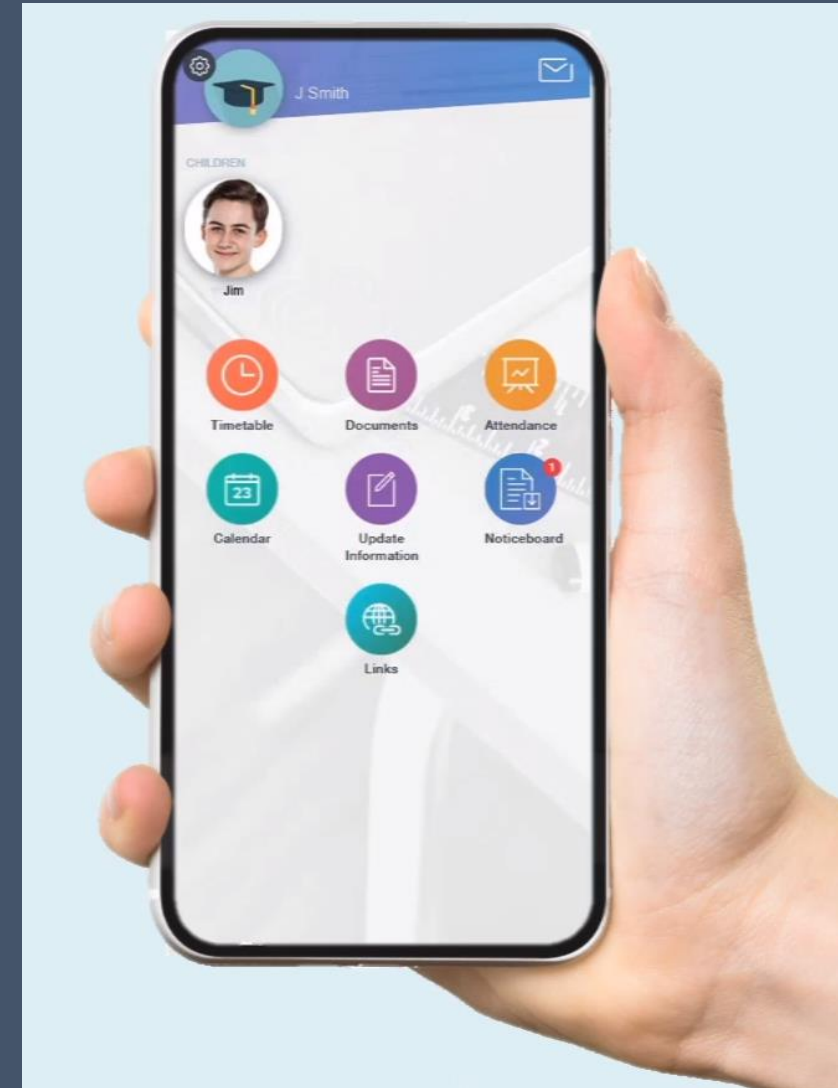
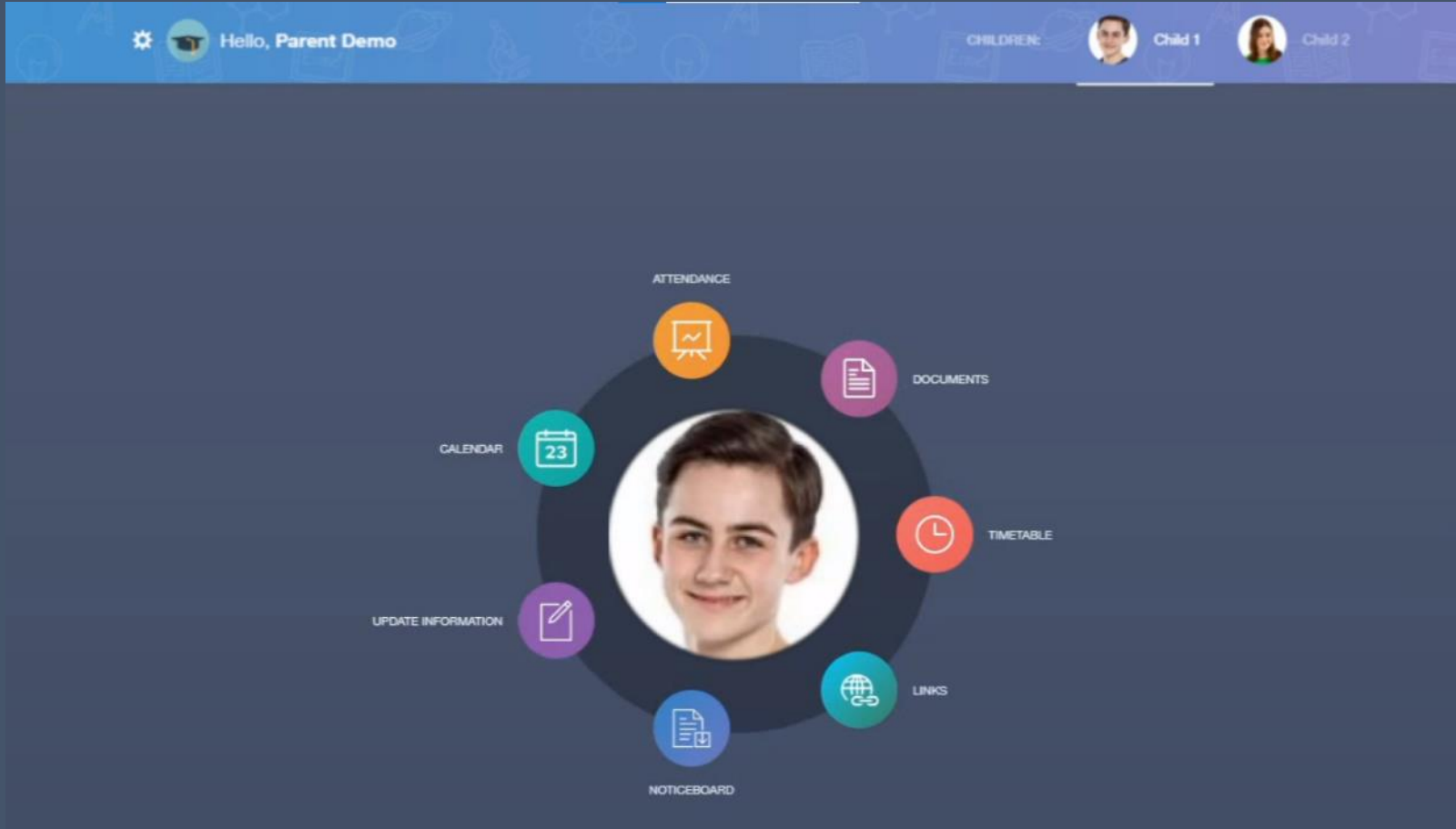

EduLink

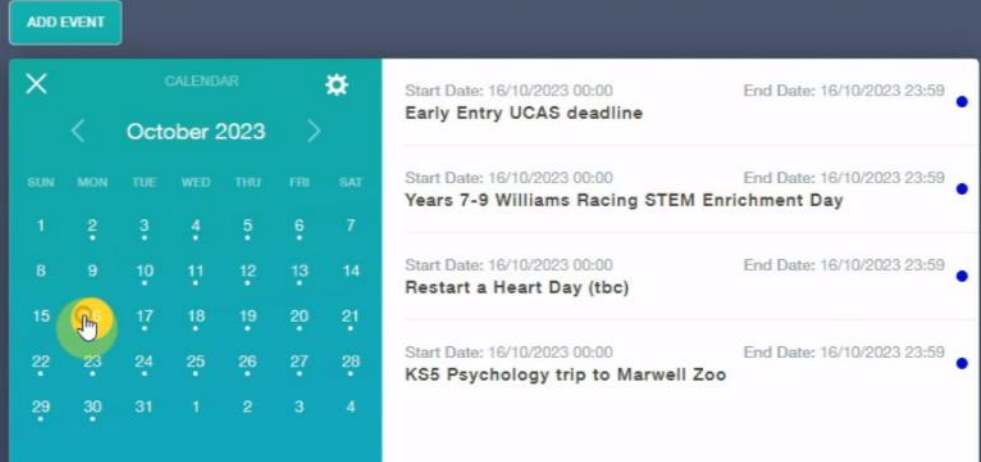
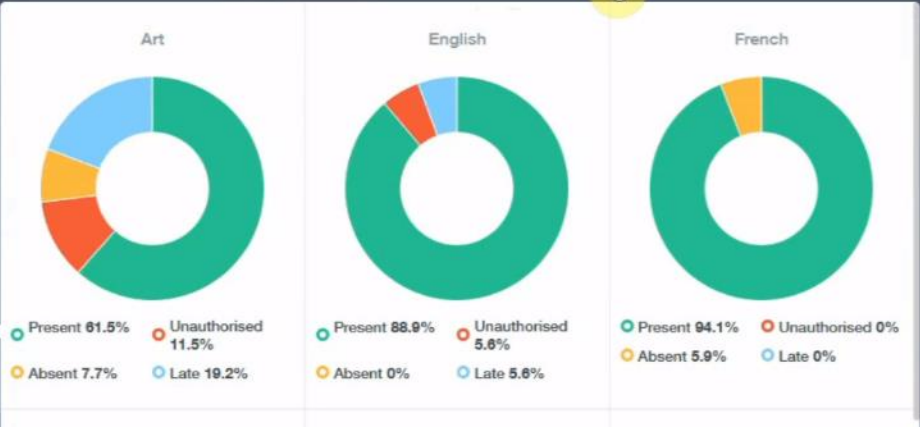

NOTICEBOARD

Years 7, 12 and 13 Photographs

Friday 8th September

Home

- Newsletters
- Term Dates
- Rent My Locker letter
- Behaviour Policy 2023-2024

- School Website
- Satchel One (Homework, Behaviour points, Detentions)
- ParentPay (Meals, Trips)
- SchoolCloud (Parents' Evening)
- VLE (Virtual Learning Environment)
- Wallingford School Facebook

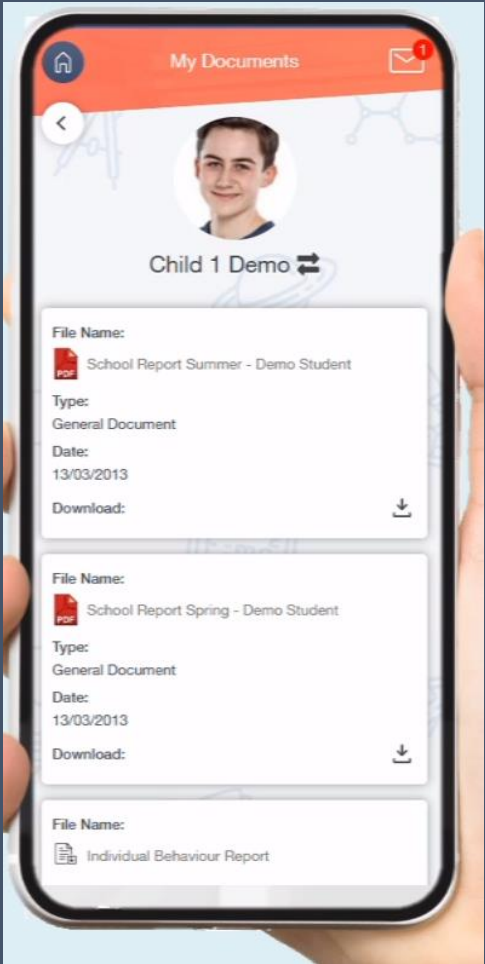



Preparation & Revision

- PSHE
- Tutor Periods
- Classroom Teachers' input
- Parent Presentation
- Course Information & Resources Pack
- Pastoral Support

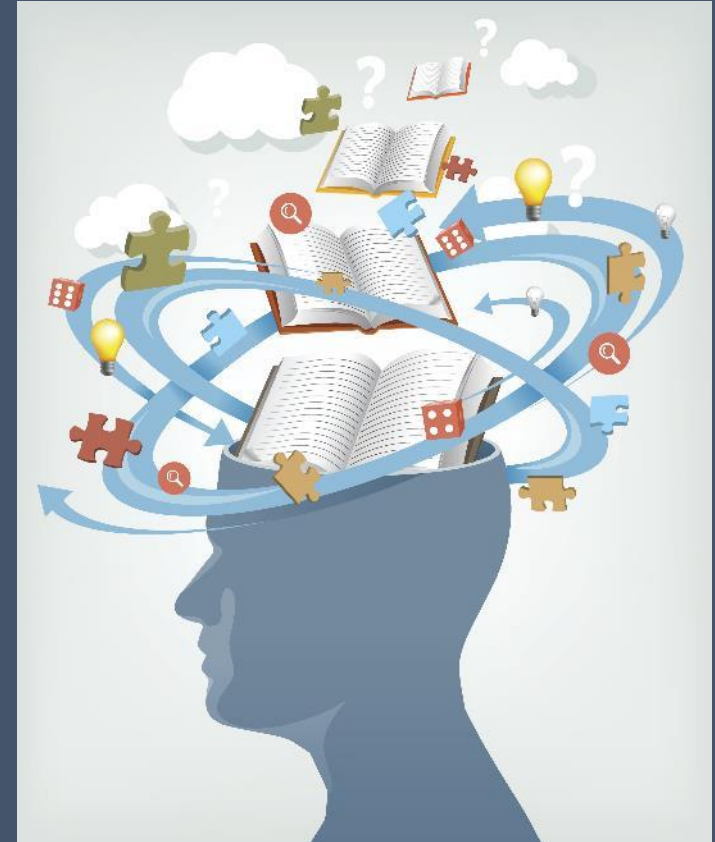

A note on forgetting

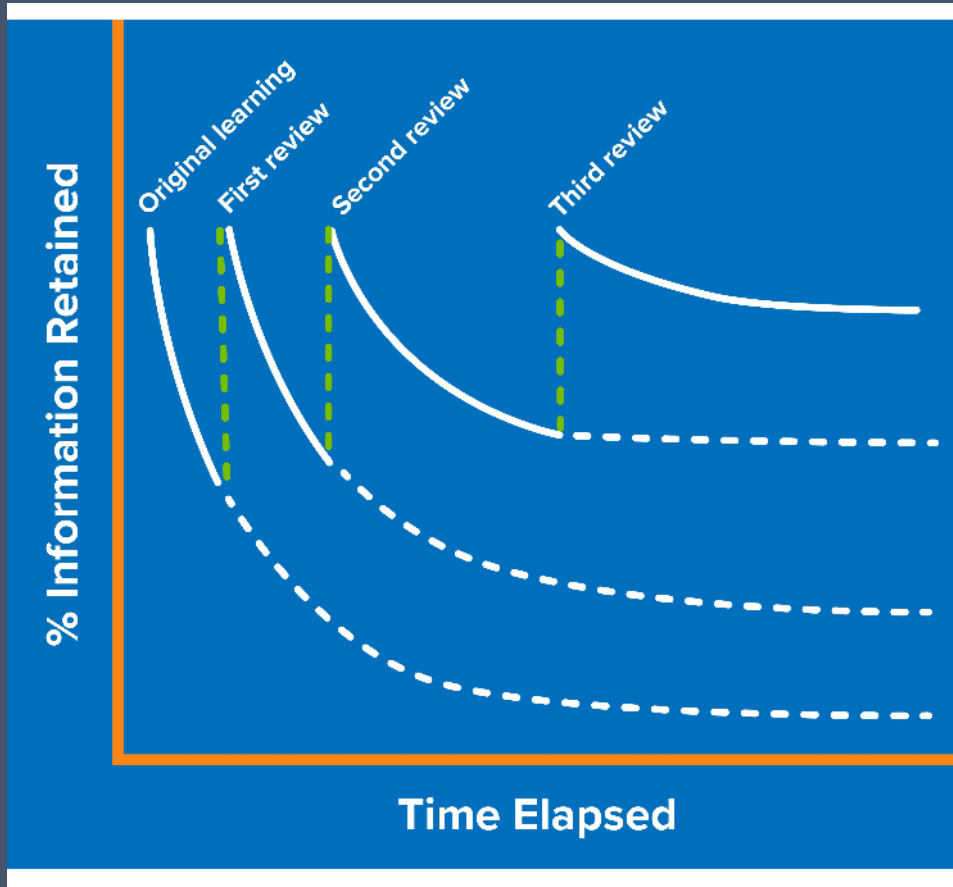

How to overcome the forgetting curve:

1. Plan to revisit topics (revision!), especially the weak areas
2. Revise topics shortly after learning them
3. Spaced learning
4. Regular testing / quizzing

What should my child be doing?

- Attend school regularly
- Complete all work to the best of their ability
- Ensure all 'coursework' is completed and handed in on time
- Revise and try their best for the mock exams
- Tell someone if things aren't going according to plan



What can parents be doing?

- **Communicate** with teachers, HOY, tutor – email is often best in the first instance
- Read through **information** provided by school and reinforce at home
- Encourage your child to **talk** about how they are feeling, listen to any concerns, reassure them that their feelings are not unusual
- Ensure there is a distraction-free **space** to study
- Encourage **healthy routines** – sleep, nutrition, exercise, relaxation, socializing
- Reinforce your child's own **realistic goals**, rather than comparing to others
- Reassure them that exam results are far from the only measure of success – you are **proud** irrespective of results!

But it's not just about the exam results...

- Post 16 Pathways

- ✓ Careers Advisor - Mrs Ward
- ✓ Work Shadowing
- ✓ Open Days at Colleges
- ✓ Apprenticeships
- ✓ 6th Form Taster Days
- ✓ University Summer Schools

- Further support

- ✓ PSHE program
- ✓ Trips and visits
- ✓ Celebration events (end of KS4 prom!)
- ✓ General wellbeing support

The Year 11 Team



11SGI

Miss S Gibson
M13



11JWR

Ms J Ward
M8

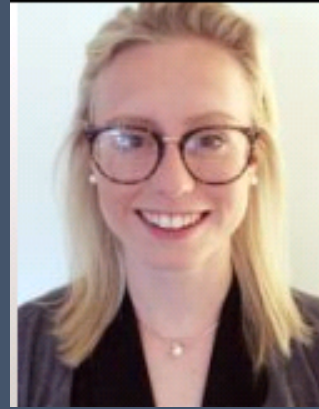

11MHG

Miss Hughes
W6



11CSU

Miss Sutton
S4



11SBO

Mr Bowen
S9



11CFE

Mrs Franchina-Emery
M11



11SKC

Mr Keppel-Compton
K4



11NBE

Mrs Beaumont
K8



Y11 Tutor email addresses

11SGI - gibsons@wallingfordschool.com

11JWR - wardja@wallingfordschool.com

11MHG - hughesm@wallingfordschool.com

11CSU - suttonc@wallingfordschool.com

11SBO - bowens@wallingfordschool.com

11CFE - franchina-emeryc@wallingfordschool.com

11SKC - keppel-comptons@wallingfordschool.com

11NBE - beaumontn@wallingfordschool.com

The role of the form tutor

- Tutor time – a good start to the day
- #GetReading
- PSHE
- Reflection on progress report
- Support and challenge
- First point of contact

How do I make contact with school?

- Contact me first!
- Contact the head of year (Ms Dudding)
- Use the 'get help' button on the school website
- Encourage your child to talk to a member of staff at school